Bolt-on Ladders

Type 1001

Solid Aluminum Construction throughout. Rings punched and welded through side rails. Complete with 1/2“ stainless steel mounting hardware. Ladder brackets bent to radius of manhole or straight wall. Specify inside or outside facing brackets. Manufactured to meet OPSD 406.01

Bolt-on Ladders Type 1001

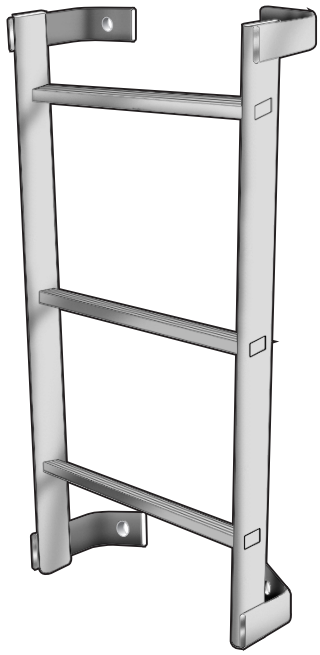

ALUMINUM LADDER

Elevation

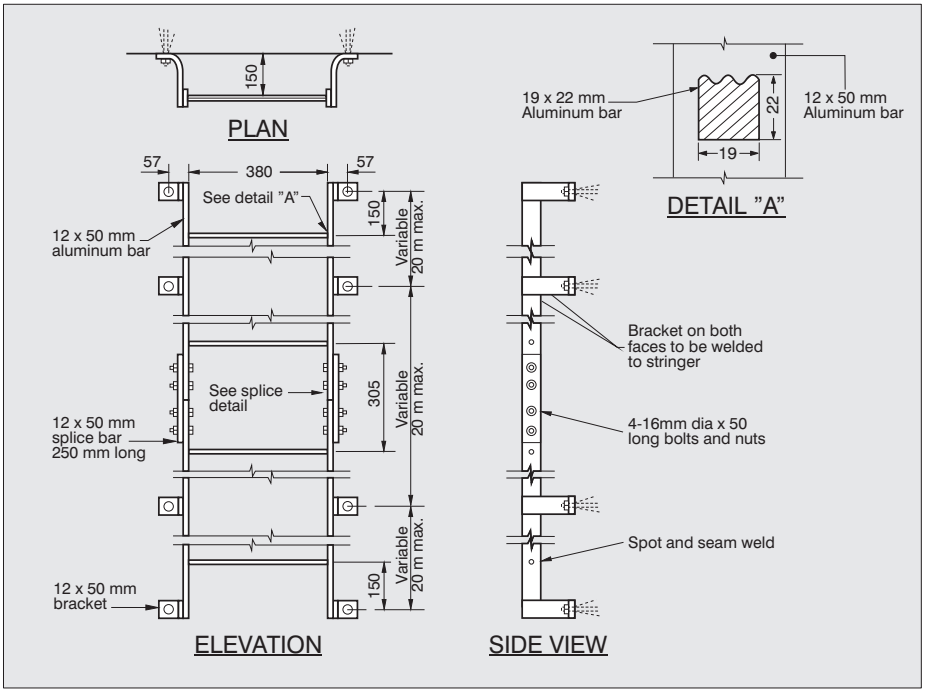

Section Through Splice Detail

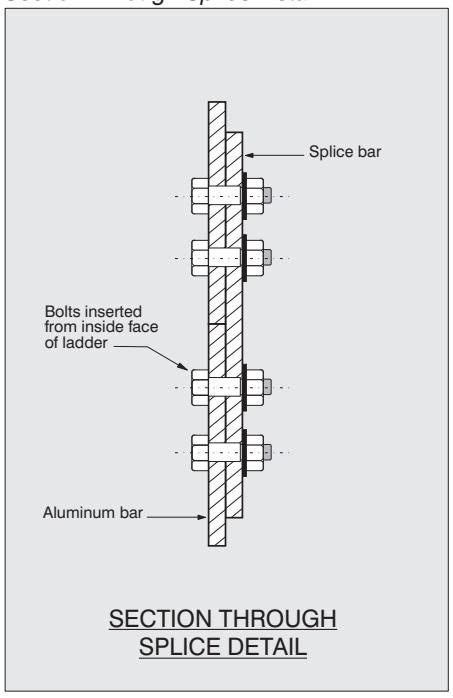

Notes:

1) Aluminum surfaces in contact with cement to be coated with static asphalt paint.
2) All bolts, nuts and washers to be made of stainless steel.
   All dimensions are in millimetres unless otherwise shown.